Effective January 1, 2020

Personnel Accountability

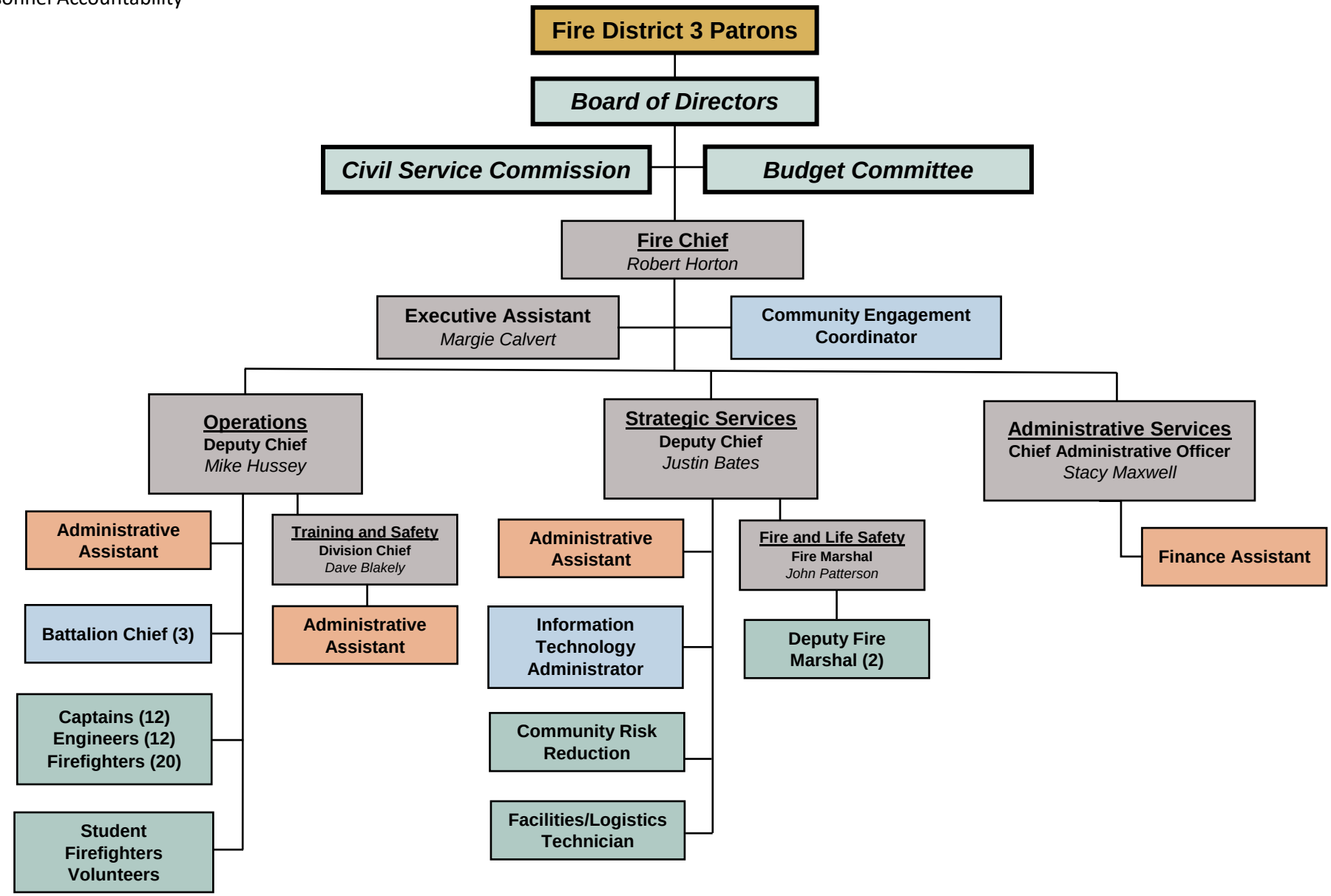

Effective January 1, 2020
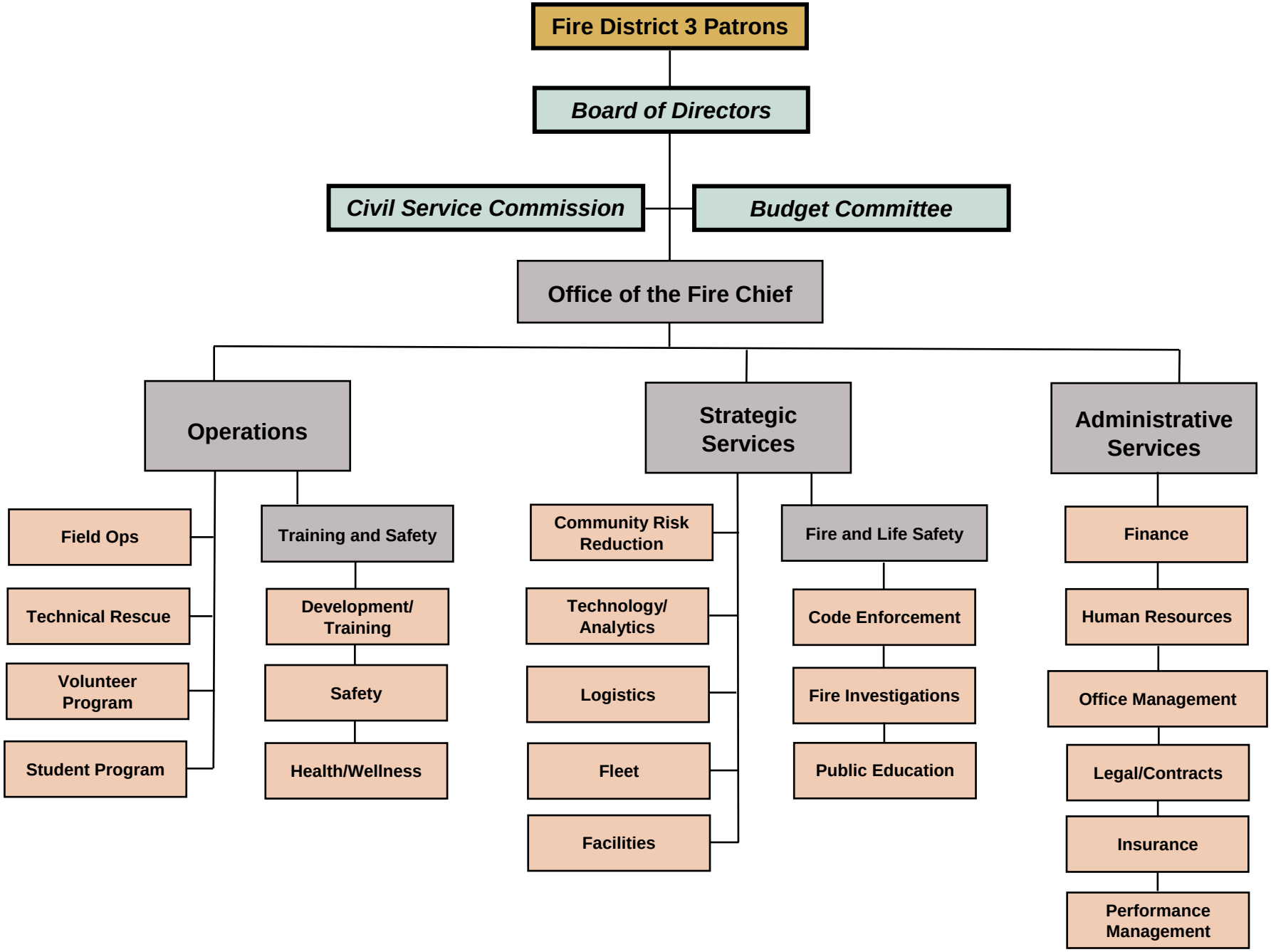
Functional Responsibility